

- ### Flint River Access Sites
- 1 Farmer's Creek at Oakdale
 - 2 Cramton Park
 - 3 Rotary Park
 - 4 Millville Landing
 - 5 Norway Landing
 - 6 Klam Road
 - 7 Columbiaville
 - 8 Zemmer Road
 - 9 Walleys Boat Ramp
 - 10 Holloway Dam
 - 11 M-15 (N State Road)
 - 12 Richfield Park
 - 13 Insh Road
 - 14 Stanley Road Fishing Site
 - 15 Bluegill Boat Ramp
 - 16 Stepping Stone Falls
 - 17 Bray Road
 - 18 Viet Nam Veterans Park
 - 19 Riverview Canoe Landing
 - 20 River Road
 - 21 Flushing Riverview Park
 - 22 Flushing Township Nature Park
 - 23 Dodge Road
 - 24 Montrose Barber Memorial Park
- Restroom (portable & permanent)
 - Developed Access Site
 - Emergency Access Site

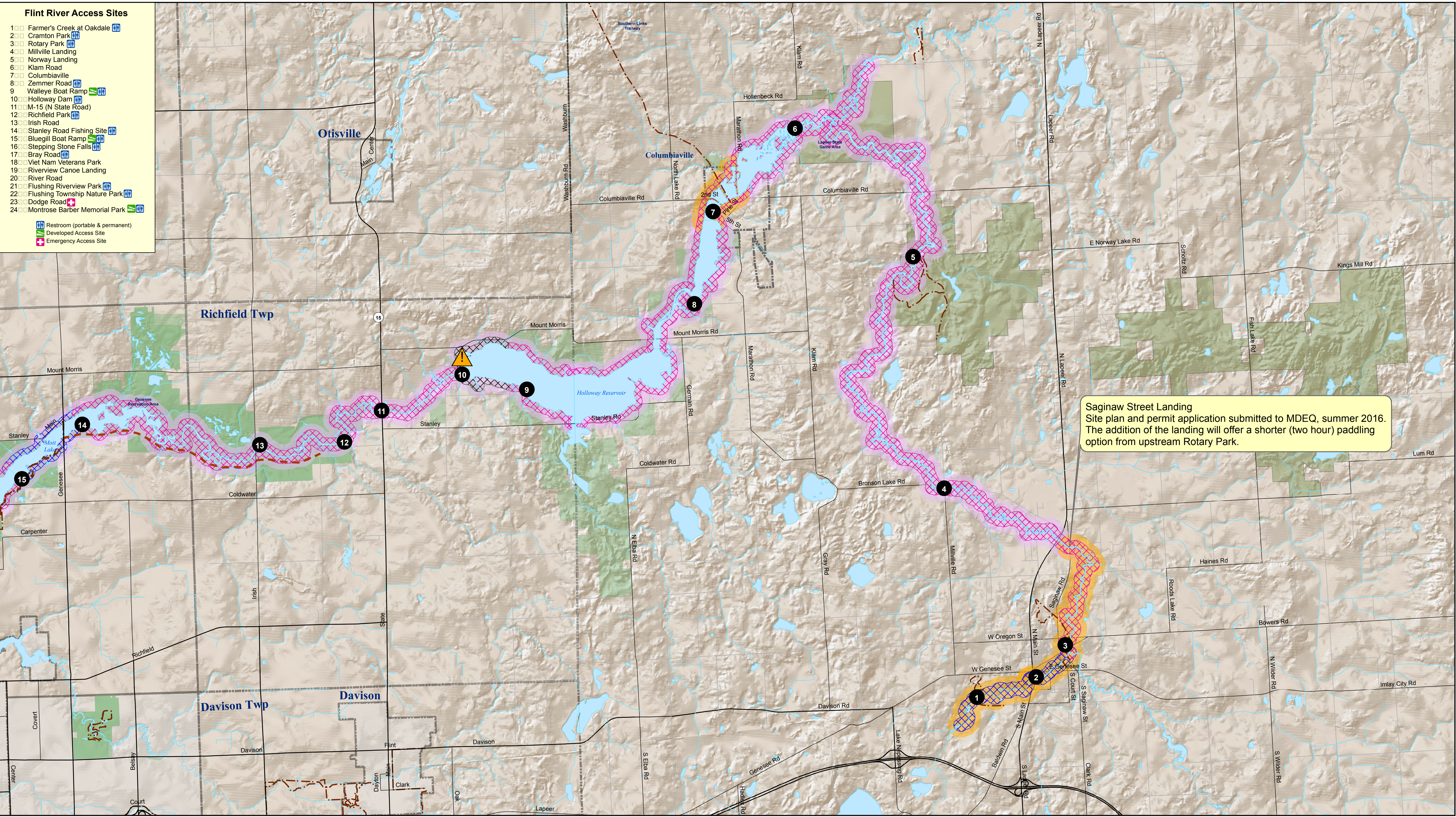

Saginaw Street Landing
 Site plan and permit application submitted to MDEQ, summer 2016.
 The addition of the landing will offer a shorter (two hour) paddling option from upstream Rotary Park.

10 Flint River Access Sites
 Dams
 Genesee County Parks Property
 Lapeer County State Game Area

Flint River Water Trail

Genesee County and Lapeer County

Land Trail Connections

- Existing
- Funded

Skill Level

- Beginner
- Intermediate
- Advanced

Trail Character

- Natural
- Small Town
- Urban Core

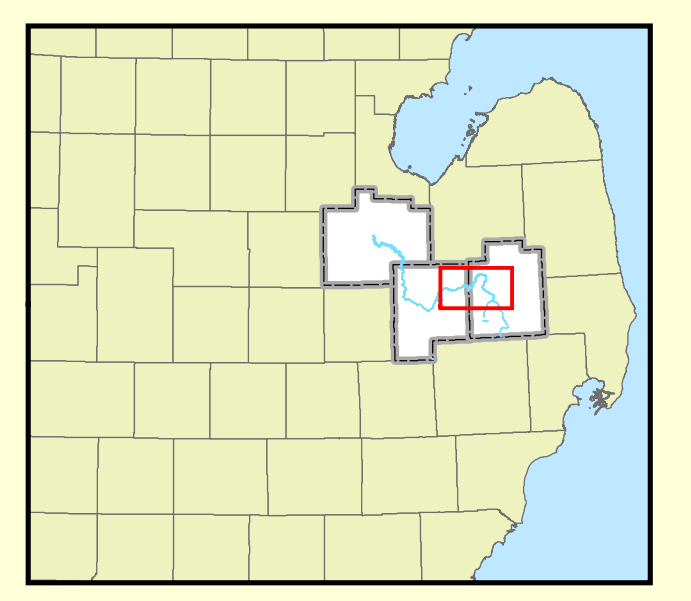

k:\trans\trail\TrailProject_Maps_Timelines\ Water Trails 2016\Maps\Water_Trail_Skills_Zones_new.mxd