

- ### Flint River Access Sites
- 1 Farmer's Creek at Oakdale
 - 2 Cramton Park
 - 3 Rotary Park
 - 4 Millville Landing
 - 5 Norway Landing
 - 6 Klam Road
 - 7 Columbiaville
 - 8 Zemmer Road
 - 9 Walleye Boat Ramp
 - 10 Holloway Dam
 - 11 M-15 (N State Road)
 - 12 Richfield Park
 - 13 Irish Road
 - 14 Stanley Road Fishing Site
 - 15 Bluegill Boat Ramp
 - 16 Stepping Stone Falls
 - 17 Bray Road
 - 18 Viet Nam Veterans Park
 - 19 Riverview Canoe Landing
 - 20 River Road
 - 21 Flushing Riverview Park
 - 22 Flushing Township Nature Park
 - 23 Dodge Road
 - 24 Montrose Barber Memorial Park
- Restroom (portable & permanent)
 - Developed Access Site
 - Emergency Access Site

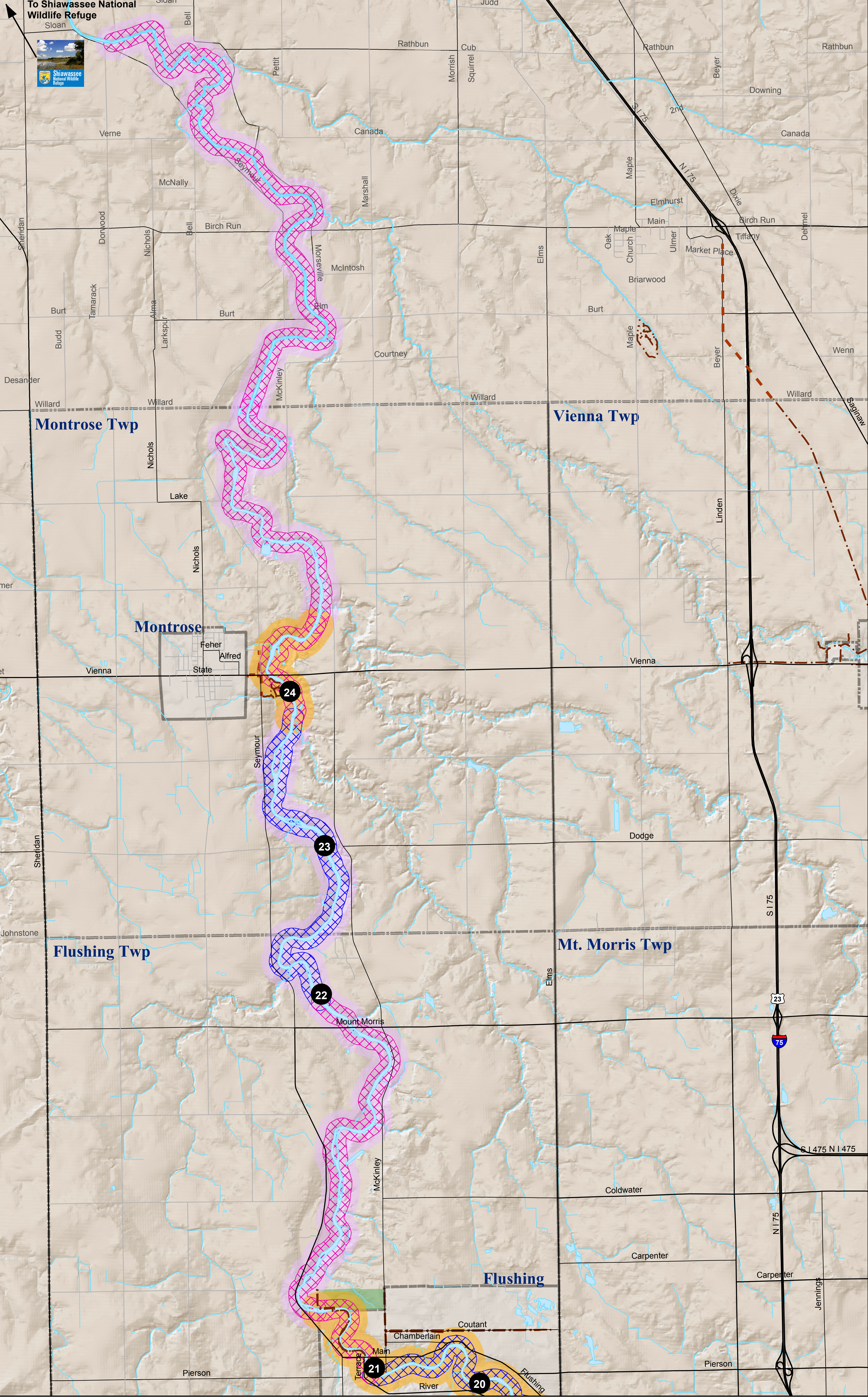

GENESEE COUNTY PARKS

Rivers, Trails, and Conservation Assistance

Flint River Water Trail

Genesee County and Lapeer County

0 0.25 0.5 1 Miles

<ul style="list-style-type: none"> Flint River Access Sites Dams Genesee County Parks Property Lapeer County State Game Area 	<p>Land Trail Connections</p> <ul style="list-style-type: none"> Existing Funded 	<p>Skill Level</p> <ul style="list-style-type: none"> Beginner Intermediate Advanced 	<p>Trail Character</p> <ul style="list-style-type: none"> Natural Small Town Urban Core
--	---	---	--