

## Flushing Township Nature Park

### Mission Statement

- Providing an appealing outdoor meeting place for social groups including environmental organizations, schools, scout troops, civic groups and others
- Promoting sound natural resource conservation practices, especially of our native habitats, and assisting interested groups with stewardship projects
- Exhibiting, maintaining, and restoring the native habitats and species of Eastern Michigan
- Providing our guests with a peaceful setting for relaxation and reflection



### FTNTP has much to offer:

- Pavilion, restrooms and playground
- Over 3 miles of trails for walking and biking
- ¼ mile trail along Flint River
- Eight different ecosystems providing excellent wildlife habitat
- Scenic observation tower
- Native plant gardens
- Extensive 50 acre native prairie creation project
- Environmental interpretive signs
- Seasonal vehicle river access
- Non-motorized watercraft launch

### Park Hours are from

#### Sunrise to Sunset

Gate is locked after hours

Flushing Township would like to acknowledge the Michigan DNR and the U.S. Dept. of Agriculture for the funding of the purchase and improvements to the Flushing Township Nature Park.

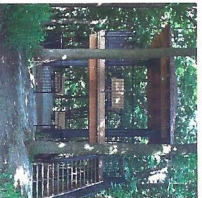

### Park Regulations

These regulations are part of the complete Flushing Township Nature Park Ordinance #68-98, which can be found in the main kiosk.

All are punishable as a civil infraction.

- Dogs must be on a leash and under control of their owner at all times. Horses are permitted on designated trails (see map legend) and under control of their owner at all times.
- Clean up after your pet!
- Motor vehicles must remain on designated roads, trails and parking lots and follow posted speed limit: (5 mph to river access)
- Bicycles are permitted, use safely.
- Pedestrians and wildlife have right-of-way!
- Unlawful to destroy or deface park property.
- Unlawful to willfully destroy or remove plant or animal life.
- No hunting or trapping.
- Alcohol and illegal drugs are prohibited.
- No littering, please use the "leave no trace" ethic.
- No swimming.
- Camping must be approved by the Township.
- No fires unless approved by the Township.
- No trespassing past park operating hours, sunrise to sunset.
- No overnight parking.

### River Access Regulations

- These regulations are part of the FTNTP Ordinance #68-98 S 13.1-33.
- Speed limit 5 mph
- Vehicles must remain on river access trail, follow and comply with posted signs
- Wildlife and pedestrians have right of way!
- Park only in designated area
- Launch and recovery in designated area is limited to non-motorized watercraft less than 20 feet
- Watercraft is to be carried to/from the parking area to the launch site: no backing vehicle or trailer to launch or river's edge
- No overnight parking at launch site
- River vehicle access may be closed due to trail conditions and special events

### Pavilion Information

The pavilion is available for small groups. It may be reserved for guaranteed use with a nonrefundable fee of \$50. Reservations must be made at least 72 hours in advance. For more information and application form, contact the Flushing Township Administration building, 6524 N. Seymour Rd, 810-659-0800.

#### Directions

The nature park is located at 8301 N. McKinley Road 1/2 mile North of Mt. Morris Road in Flushing.

For further information please contact  
Flushing Township Hall: 810-659-0800

or visit our website

[www.flushingtowship.com](http://www.flushingtowship.com)

Visit us on Facebook: [Flushing Township Nature Park](https://www.facebook.com/FlushingTownshipNaturePark)

Contact us by email: [ftnp98@gmail.com](mailto:ftnp98@gmail.com)

In case of emergency call 911

# Conspiring Casual Recreation with Natural Interpretation

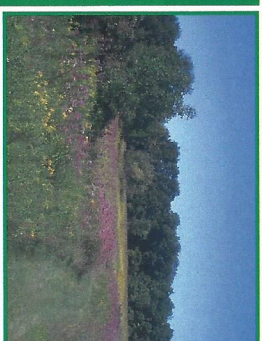
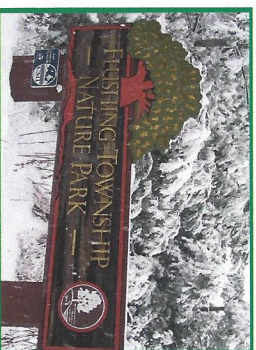
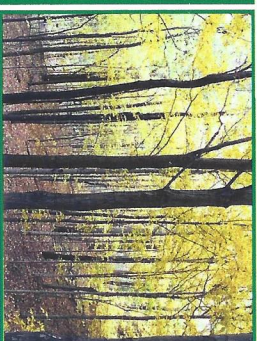

# Flushing Township Nature Park

8301 N. McKinley Road



FTNP  
**FLUSHING TOWNSHIP NATURE PARK**  
 Flushing, MI

	CONCRETE TRAIL
	RIVER TRAIL
	STEEP SLOPE
	PRAIRIE TRAIL HORSES PERMITTED
	PARK BOUNDARIES
	STAIRS
	BOARDWALK
	VEHICLE RIVER ACCESS
	PLAYGROUND
	PAVILION
	WELCOME CENTER
	KIOSK
	RESTROOMS
	OBSERVATION TOWER
	PRAIRIE PLATFORM
	BENCH

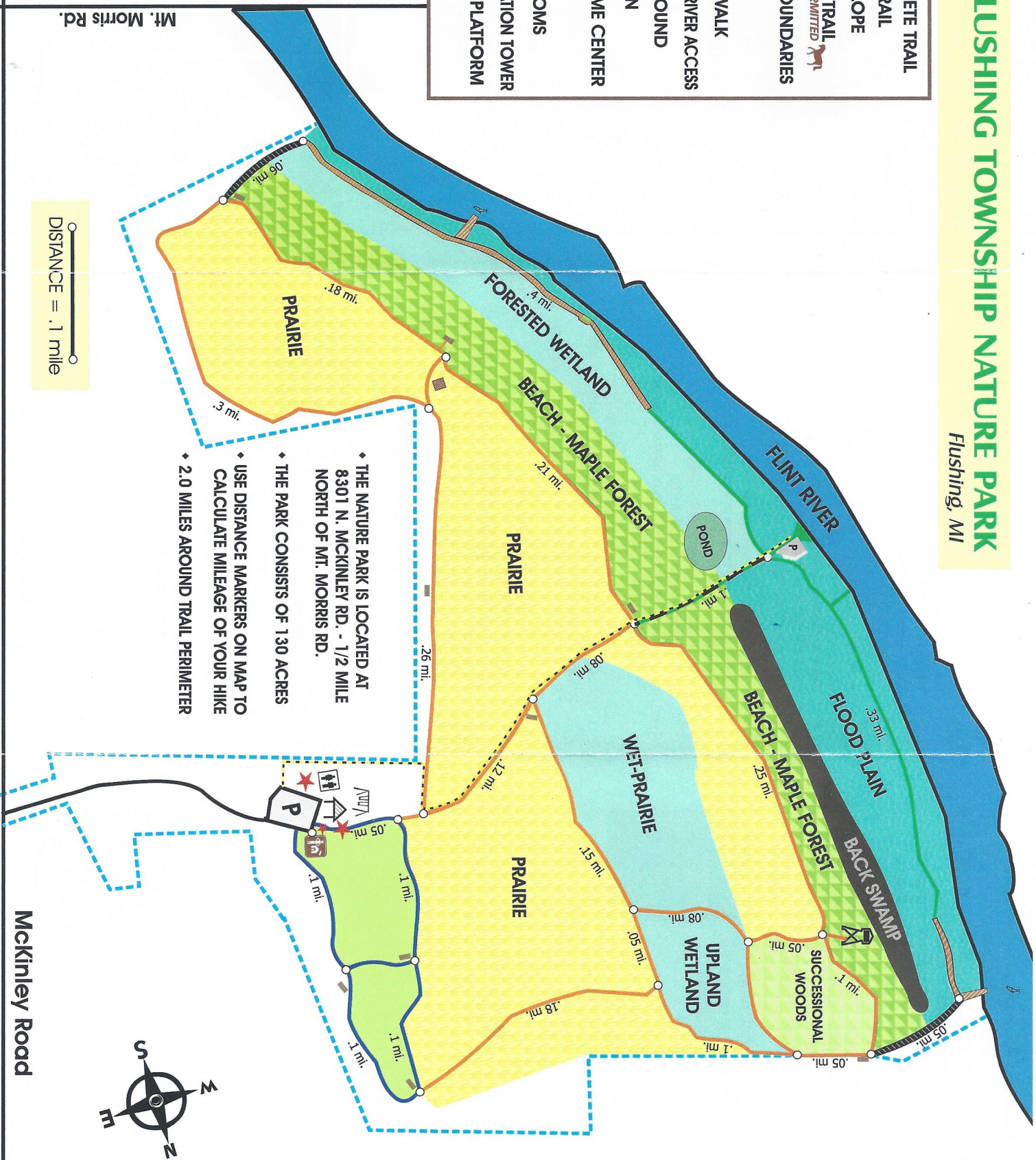

◆ THE NATURE PARK IS LOCATED AT 8301 N. MCKINLEY RD. - 1/2 MILE NORTH OF MT. MORRIS RD.

◆ THE PARK CONSISTS OF 130 ACRES

◆ USE DISTANCE MARKERS ON MAP TO CALCULATE MILEAGE OF YOUR HIKE

◆ 2.0 MILES AROUND TRAIL PERIMETER

McKinley Road